

KOLB LAND CONSULTING, INC.  
LAND SURVEYING • SUBDIVIDING • LAND PLANNING

929 WILLIAMS STREET LAKE GENEVA, WISCONSIN 53147 414-248-3697

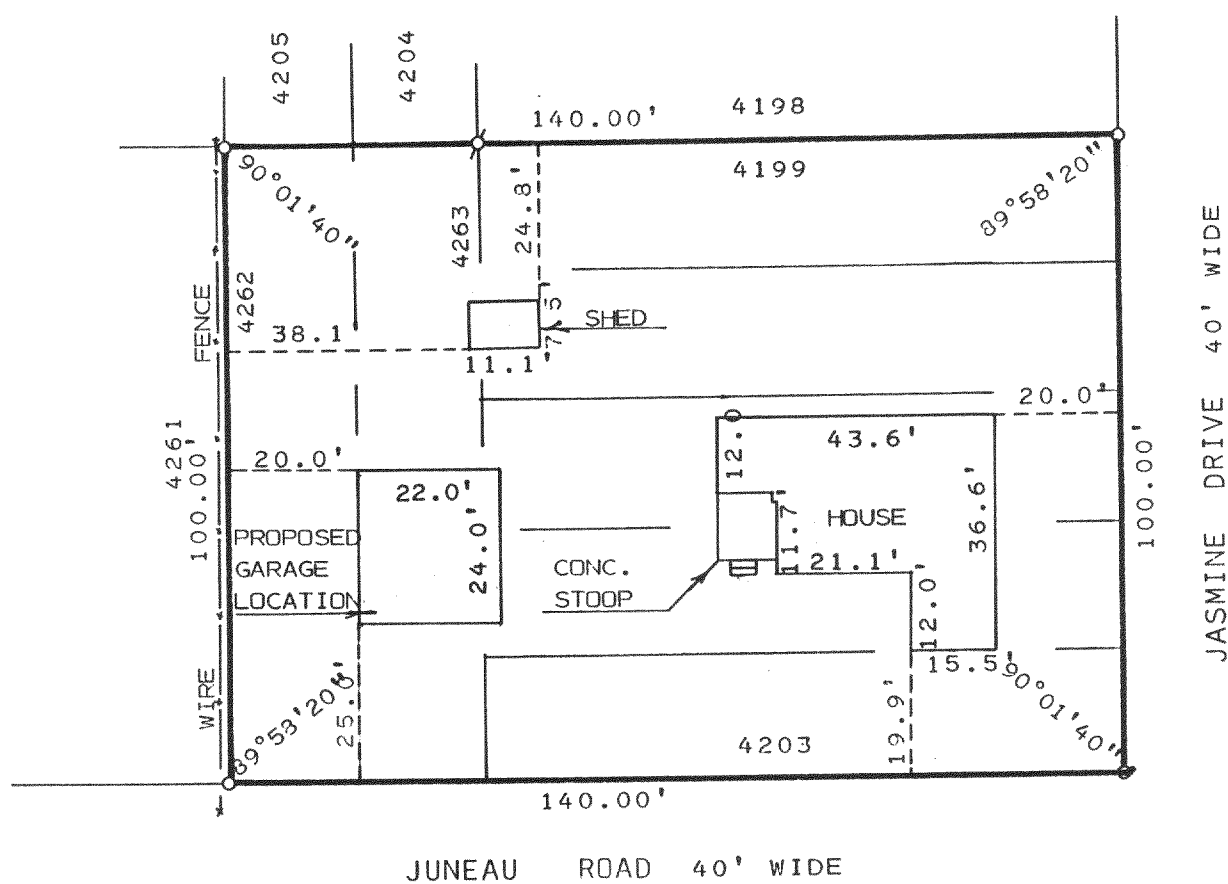

PLAT OF SURVEY OF

LOTS 4199-4203 & 4262-4263, BLOCK 84 OF  
PELL LAKE SUBDIVISION LOCATED IN T1N, R18E,  
TOWN OF BLOOMFIELD, WALWORTH COUNTY, WISCONSIN.

ORDERED BY: GEORGE SZUMOWSKI  
P.O. BOX 514  
PELL LAKE, WI. 53157

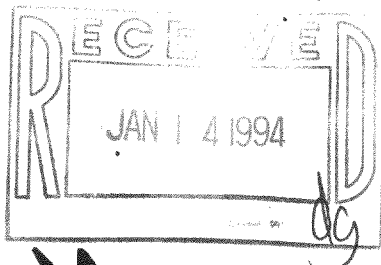

SCALE: 1" = 30'

LEGEND

- Ø - IRON PIPE FOUND
- o - IRON PIPE SET
- () - AS RECORDED

I, HAROLD H. KOLB, DO HEREBY CERTIFY  
THAT I HAVE SURVEYED THE PROPERTY  
HEREON DESCRIBED ACCORDING TO THE  
OFFICIAL RECORDS AND THAT THE PLAT  
HEREON IS A CORRECT REPRESENTATION  
OF THE LOT LINES AND THE PRINCIPAL  
LINES OF THE BUILDINGS, TO THE BEST  
OF MY KNOWLEDGE AND BELIEF.  
SURVEY NOT VALID UNLESS SURVEYOR'S SIGNATURE  
IS IN RED.

HAROLD H. KOLB

WISCONSIN REGISTERED LAND SURVEYOR, S-187

DATE OCTOBER 29, 1993

REVISED

REVISED

1-18-37